

Subject: ROAD CLOSURES: MON 9/30 - TUE 10/1
Date: Sunday, September 29, 2024 at 7:49:45 AM Mountain Daylight Time
From: Interlaken Clerk
To: Bart Smith
Attachments: image001.png

Hi All-

Our final day of paving is **tomorrow, Monday, 9/30**. Paving will begin **at around 7am**.

CLOSURES: 9/30 7am – 10/1 9am (see map for RED sections)

- Lower St. Moritz
- Junction of St. Moritz and Jungfrau
- Interlaken Dr from Luzern to 264 Interlaken Dr.

ACCESS ROUTES: (see map for GREEN sections)

- Luzern Rd. will remain open while its being paved, one lane at a time. Watch for flaggers and follow their instructions.
- Use Jungfrau – Bern Way – Interlaken Dr.- Luzern Rd. to get in/out of town if your home is west of the Interlaken Dr. closure. (see green routes)
- My recommendation is to park down in the Reserves Sunday night if you want to avoid delays. If you live on St. Moritz or Big Matterhorn, you will need to move your car Sunday evening or early Monday am – before 7am.

NO LARGE TRUCKS, TRAILERS, DELIVERY VANS, CONSTRUCTION EQUIPMENT will be allowed on Luzern and given access to town until Tuesday 10/1 at 9am.

Let's get this over!!!

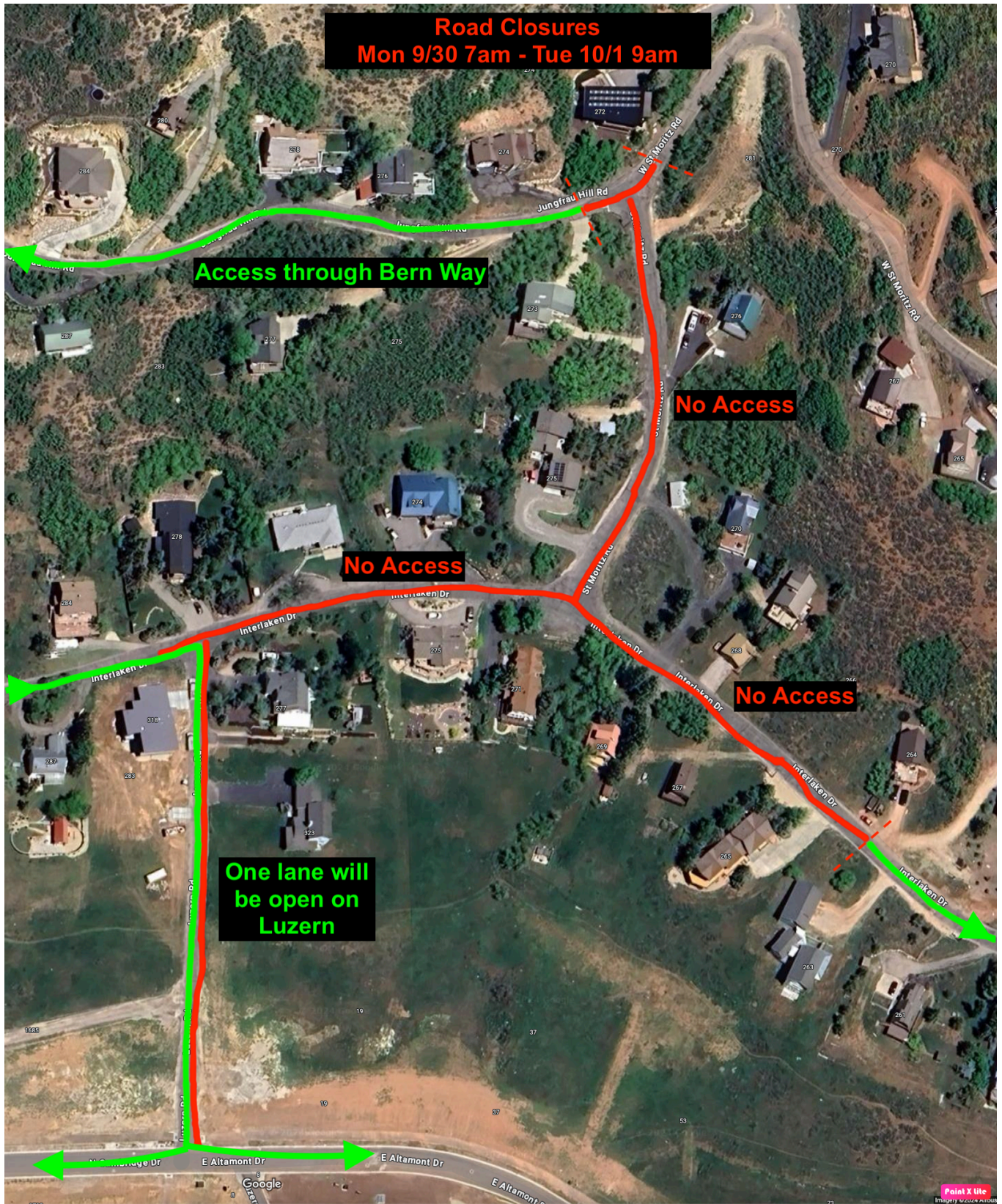

Bart Smith
Interlaken Town Administrator
(435) 565-3812